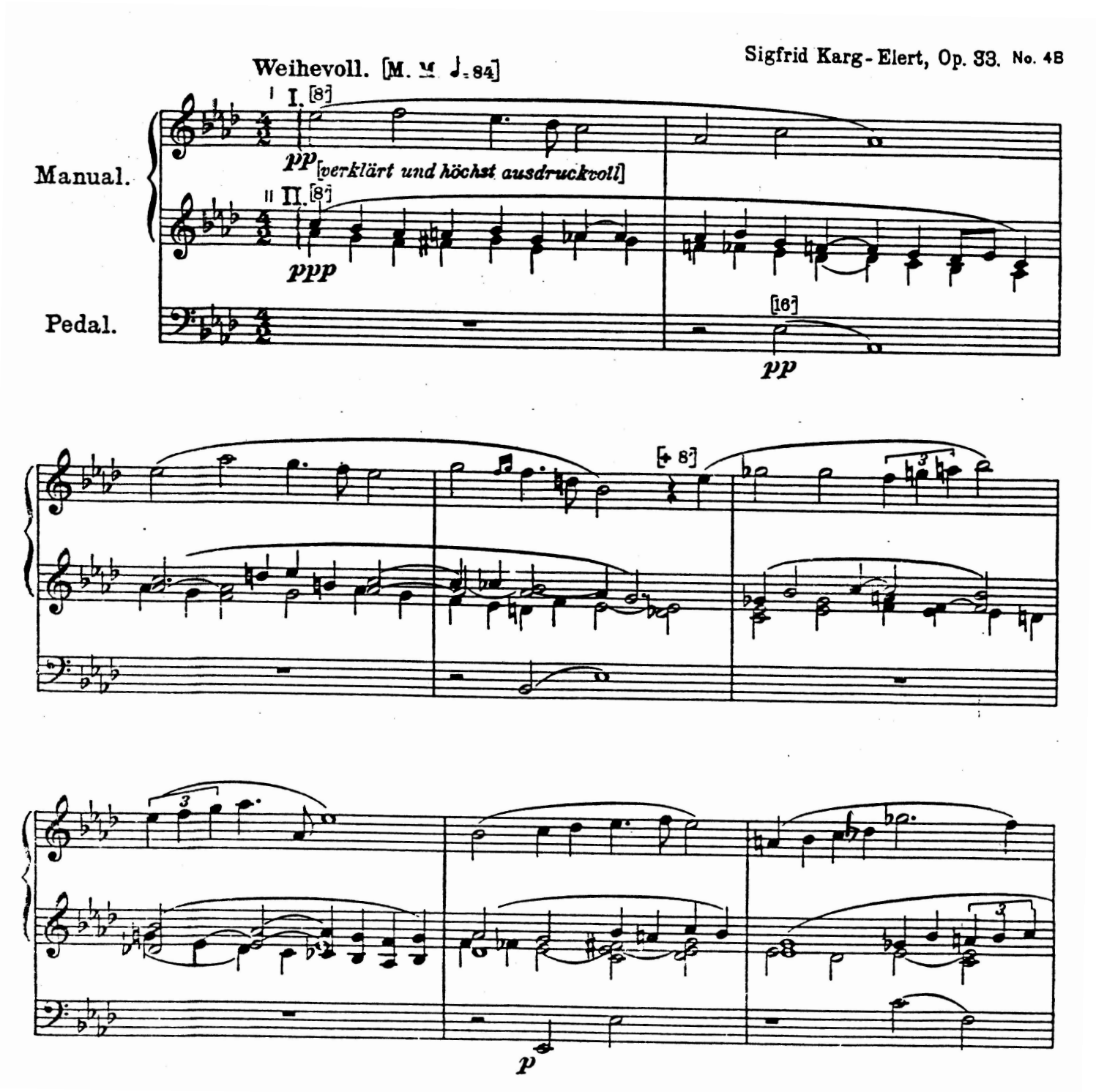Benediction As-Dur
für die Orgel