SEQUENCE
in A minor

This Sequence composed in 1908, the period of the Choral Improvisations Op. 65, has hitherto been available only in a collection of pieces by Gauss, and is consequently little known. The effectiveness of Karg-Elert's music depends to a large extent on the registration used, for which he usually gave detailed instructions. Owing to the tonal varieties of instruments it is not always possible to observe these to the letter, but they should be followed as far as possible in the spirit.
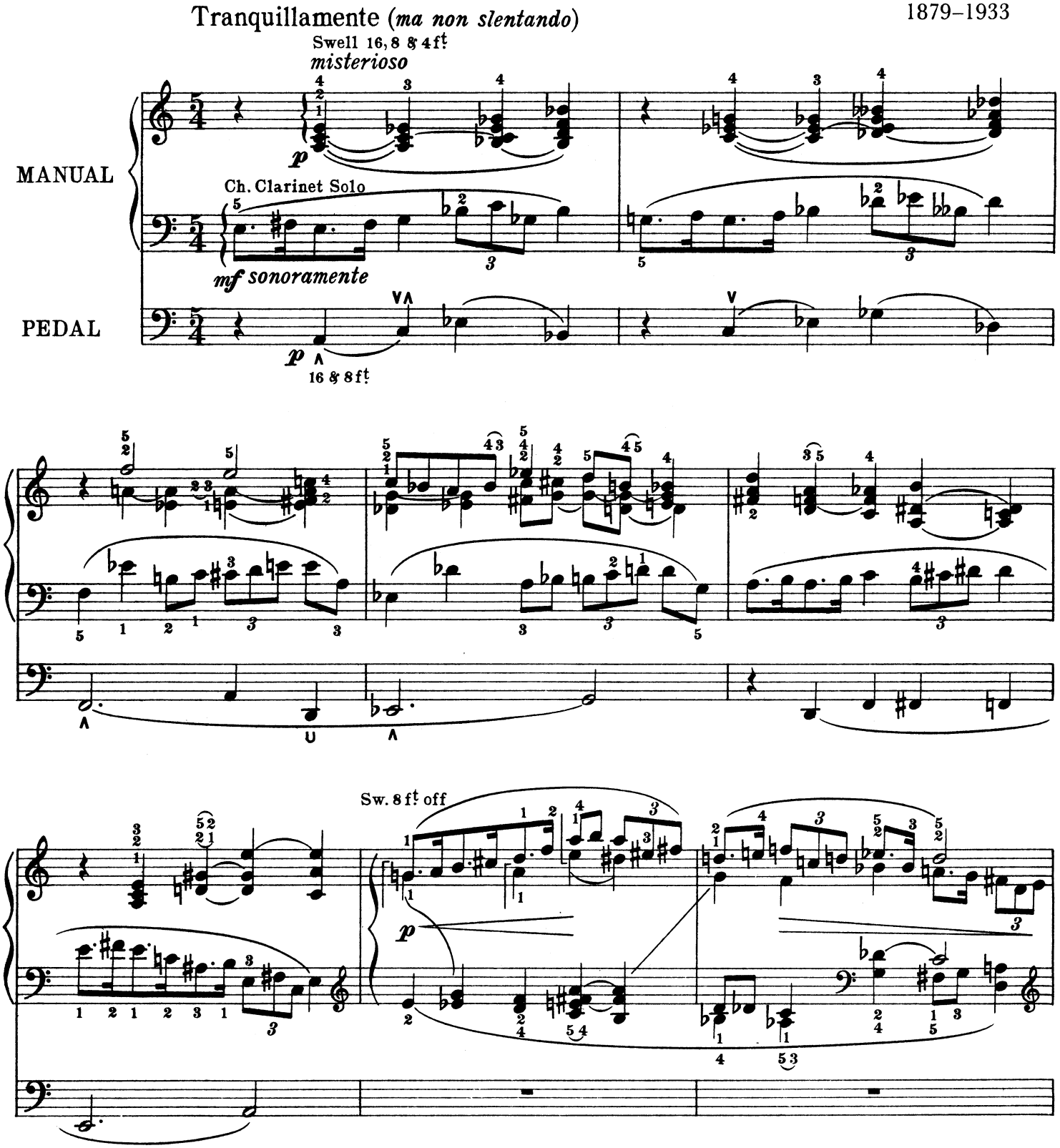
S. KARG-ELERT
1879–1933