I.

Fantasie über den Choral:

Wenn meine Sünd'n mich kränken.

Max Gulbins, Op. 31 Nr. I.

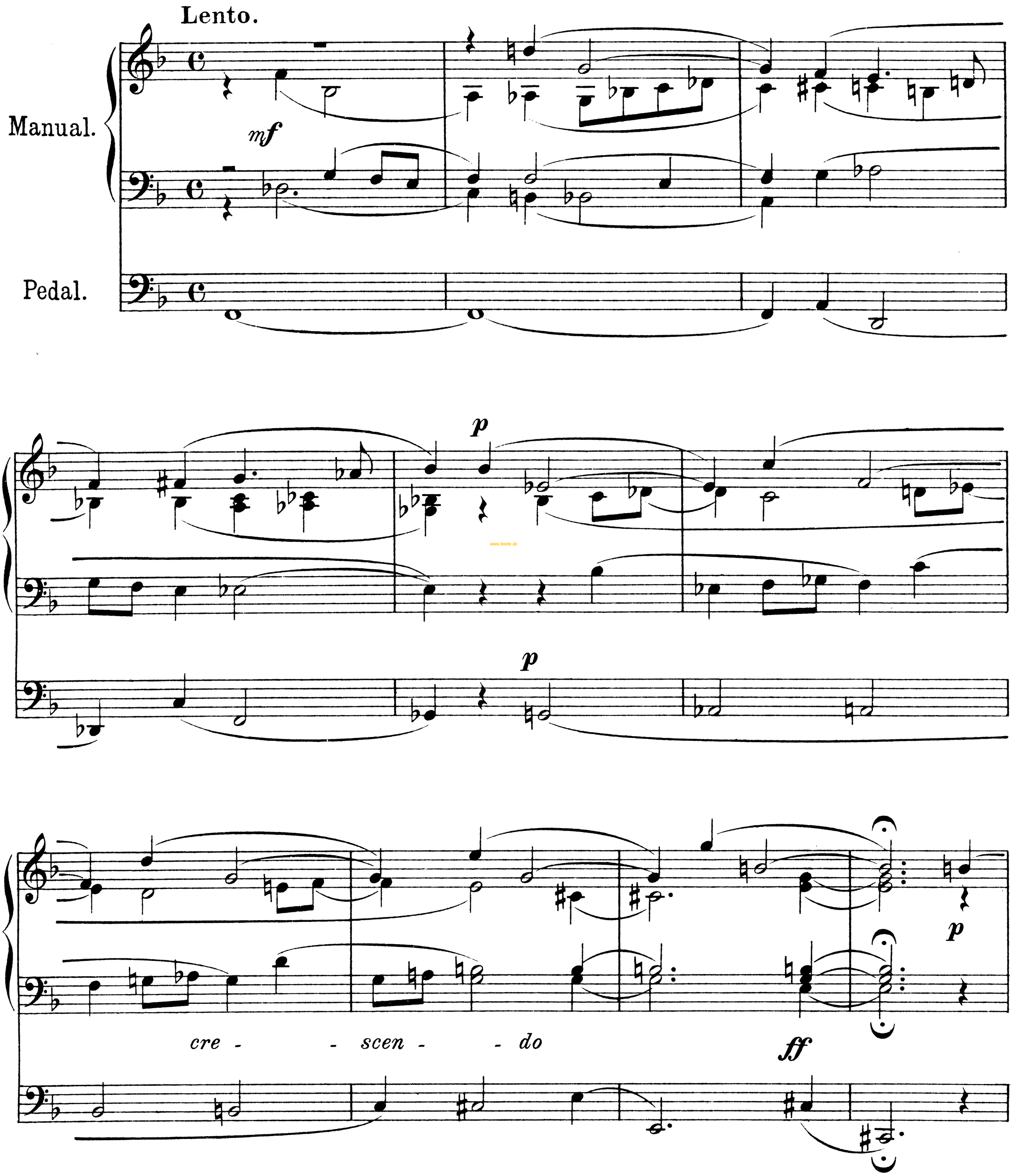

www.bnote.de

II.
Trio.

Andante.

Max Gulbins, Op. 31. Nr. II.

Flöte

pp *legato*

Viola di gamba

www.bnote.de

III.
Canzone.

Sehr ruhig bewegt.

Max Gulbins, Op. 31. Nr. III.

Kl. II. (Clar. 8')

Kl. I.

pp

p

www.bnote.de

IV.
Doppelfuge.

Max Gulbins, Op. 31. Nr. IV.

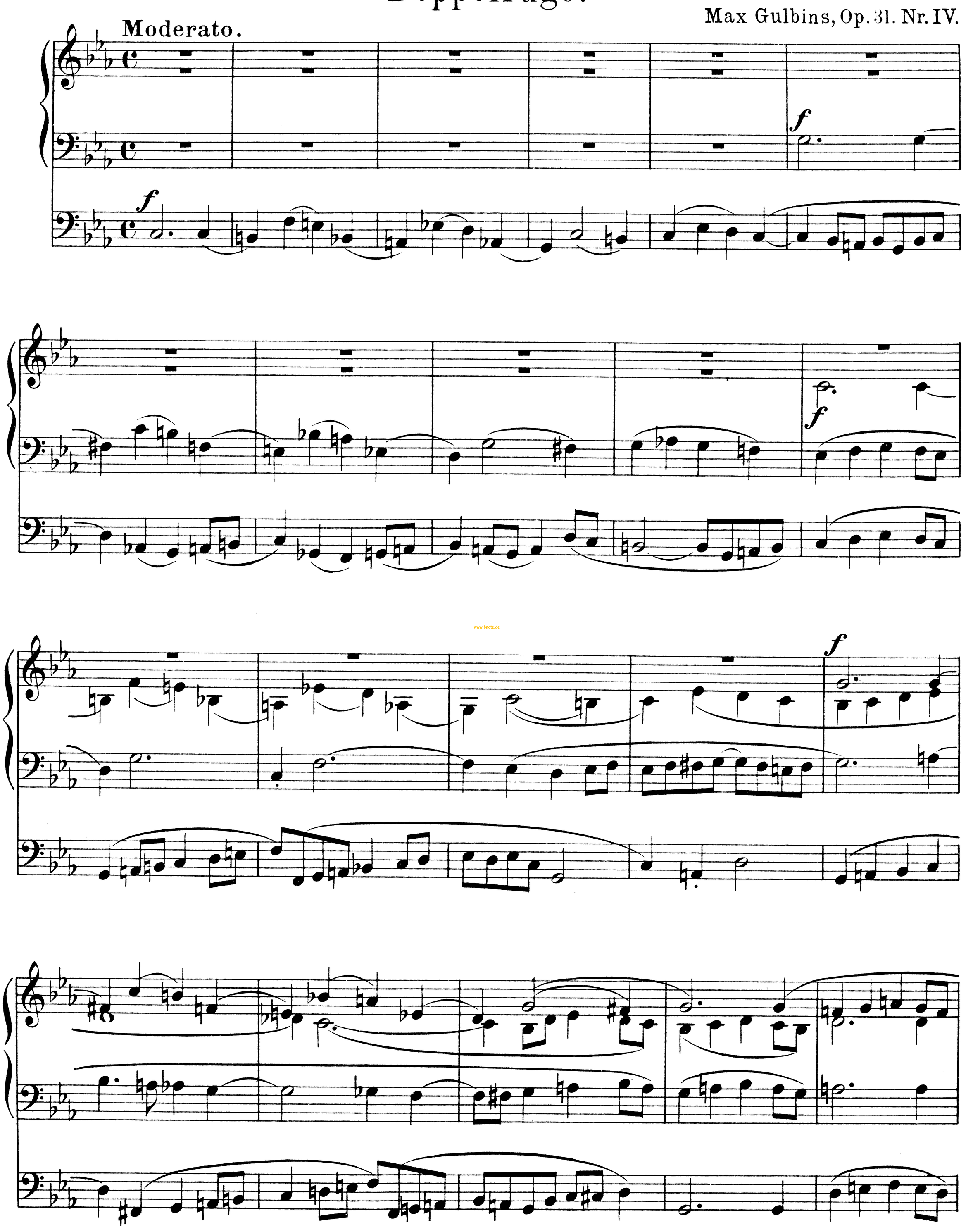

www.bnote.de