

**CYRIL BRADLEY ROOTHAM**

**Rhapsody on an  
Old English Tune**

für Orgel / for organ

[www.bnote.de](http://www.bnote.de)

BN-17236

ISMN

9 790206 505454

**BNOTE**  
MUSIKVERLAG

[www.bnote.de](http://www.bnote.de)

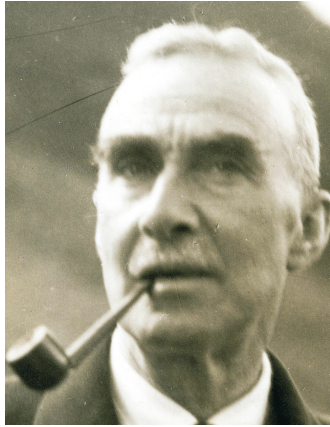

# CYRIL BRADLEY ROOTHAM

1875–1938

## Rhapsody on an Old English Tune

für Orgel / for organ

[www.bnote.de](http://www.bnote.de)

Gestatteter Nachdruck der Erstausgabe / Allowed reprint of the first edition  
(J. B. Cramer, London, 1925)

---

Verzeichnet in der Deutschen Nationalbibliothek  
Nähere bibliografische Informationen unter [www.dnb.de](http://www.dnb.de)

Recorded in the German National Library  
Further bibliographical details on [www.dnb.de](http://www.dnb.de)

BN-17236  
[www.bnote.de](http://www.bnote.de)

**BNOTE**  
MUSIKVERLAG

Lento. (♩ = about 60)

MANUAL

PEDAL

II

III

pp

p

pp

[www.bnote.de](http://www.bnote.de)

\* The tune ('Lazarus') is taken from *English County Songs*

Un poco più mosso.

[www.bnote.de](http://www.bnote.de)

Tempo primo.

Leggiero. (♩ = about 60)

[www.bnote.de](http://www.bnote.de)

Maestoso.

*a tempo*

[www.bnote.de](http://www.bnote.de)

